



THE TURTLE HOSPITAL
2396 Overseas Highway, Marathon, FL 33050
www.turtlehospital.org

New Sea Turtle Adoptive Parent(s):

Thank you for adopting a sea turtle! Welcome to The Turtle Hospital family. Your adoption donation of \$35.00 will provide food, medication and other supplies needed to take care of your sea turtle for one year. Your turtle is one of The Turtle Hospital's permanent residents who cannot return to the wild due to the nature of their injuries.

In your adoption package you will find a photograph and biography of your turtle, a photo magnet of your turtle, and a certificate of adoption. You will receive an updated newsletter in the mail regarding your sea turtle in about 4 months, and you can always check on your turtle at www.turtlehospital.org.

Thank you for your thoughtful contribution to The Turtle Hospital. We would not be able to continue without the generosity of people like you.

Best Wishes,

The Turtle Hospital Staff



*Please note that this adoption is a sponsorship and in no way implies ownership of an animal. The Turtle Hospital is a registered charitable organization in the state of Florida. Registration # CH13106
A COPY OF THE OFFICIAL REGISTRATION AND FINANCIAL INFORMATION MAY BE OBTAINED FROM THE DIVISION OF CONSUMER SERVICES BY CALLING TOLL-FREE (800-435-7352 WITHIN THE STATE. REGISTRATION DOES NOT IMPLY ENDORSEMENT, APPROVAL, OR RECOMMENDATION BY THE STATE.

MONT FEL

SPECIES

Common Name: Green Sea Turtle
Scientific Name: *Chelonia mydas*

DATE OF RESCUE

April 6, 2001

LOCATION

Avalon Park, Florida

ILLNESS

Entanglement in fishing line
resulting in loss of front left flipper;
Shark bite leaving only half
of his front right flipper,
Missing one eye due to a boat hit;
and fibropapilloma

TEMPERAMENT

Feisty, Survivor

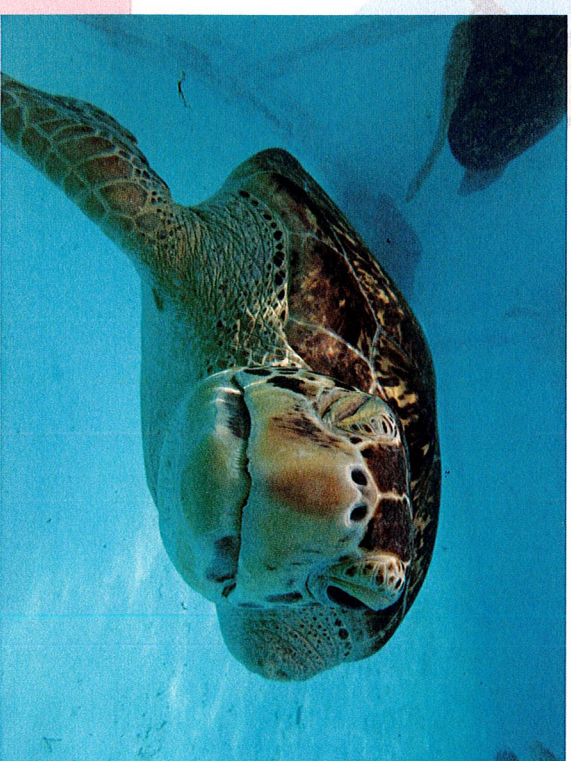

CERTIFICATE OF ADOPTION

THIS CERTIFICATE IS AWARDED TO

Team Stefani

IN RECOGNITION OF ADOPTING

Montel



SIGNATURE

Stefani

DATE

4-26-19